

AMA SOFT LLC.

content management system

*"You dream it, I design it!"*

# AMA content management system

AMA CMS is the only all-in-one platform built entirely in-house, meaning you avoid the frustrations of dealing with disparate systems and vendor to build your website.

Building modern, dynamic and multilingual website has never been simpler.

# AMA CMS product benefits include

- All-in-one CMS
- Scalable CMS
- Out of the box functionality
- Multiple page layout
- Online-Form builder
- Widgets based building blocks
- File manager

# Features

## Widgets

- Many widgets covering almost everything you need to create modern dynamic website

## Document Management

- Standard HTML Output Format Compatible With Most Internet Browsers
- News Articles and Categories
- Internal Smart Search for Custom Pages and News Articles
- Article Tools (Email to a Friend, Print, Rating and Articles Commenting)
- Automatic RSS Feed Generation for News Articles and Custom Pages
- Text editor for adding content with custom advanced features

## Site Administration and Tools

- Modern Administration Interface
- 24 Main Page Layouts
- 9 Sub Pages Layouts
- Drag-and-Drop Layout Manager
- Drag-and-Drop Menu Editor
- Drag-and-Drop File Manager
- Multilanguage Interface
- Site Header and Footer Editors
- Password Retrieval
- User Manager

## Setup

- Simple Intuitive Setup
- Wizard Based
- Multilingual

# Compare Editions

Functions and Features	Limited	Unlimited
Custom Pages	100 Pages	No Limit
News Articles	100 News Item	No Limit
News Categories	20 Categories	No Limit
Custom Forms	2 Forms	No Limit
Media: Photo Gallery, Video and Audio Albums	10 Each	No Limit
External News	100 Links	No Limit
User Accounts	3 Accounts	No Limit
Menus: Mega, Vertical and Horizontal	No Limit	No Limit
Main Page Templates	No Limit	No Limit
Sub Pages Templates	No Limit	No Limit

# Hosting Requirements

Requirements	Components & Version
Hosting Environment:	Windows Server Platform
Web Server:	IIS Versions 7.x or 8.x
Back End Database:	Any Version of MS SQL Server
.NET Runtime:	.NET Version 4 or Later

# The 4 basic qualities of the system

- Simple
- Powerful
- Protected
- Affordable

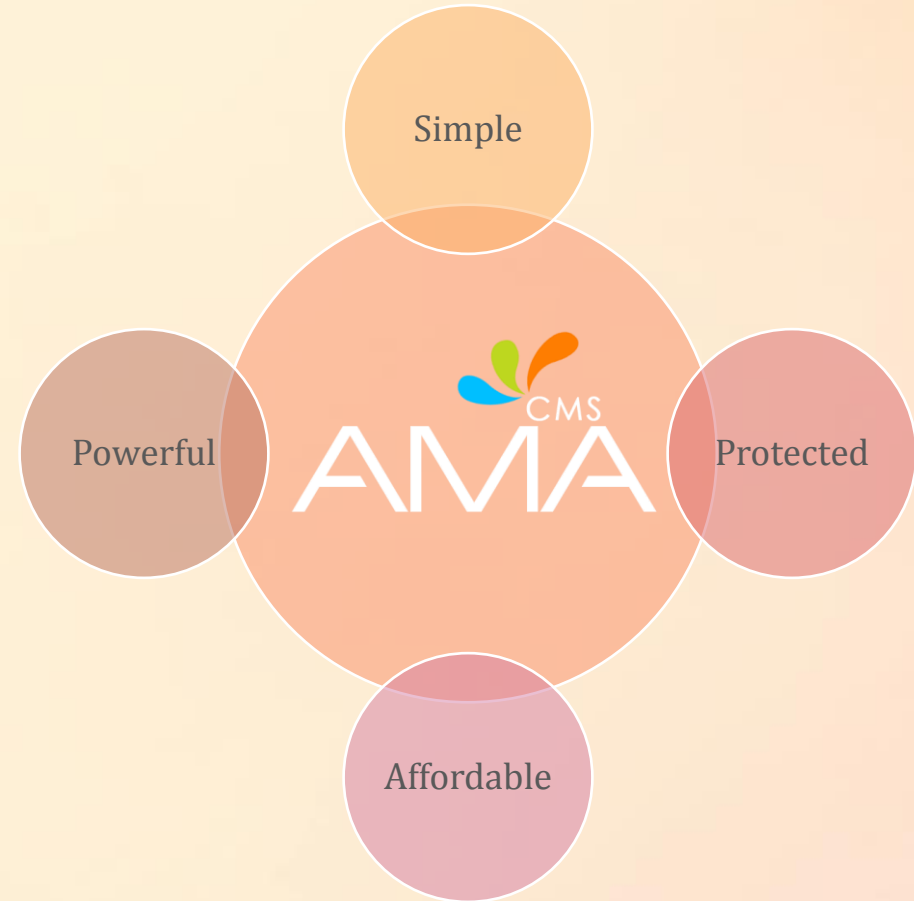

Visit us and Contact us

<http://www.ama-soft.com>

Download trial version

<http://www.ama-soft.com/download>

Buy now online or contact our resellers

<http://www.ama-soft.com/buynow>

<http://www.ama-soft.com/resellers>

# Main Page & Sub Pages

# Main Page & Sub Pages

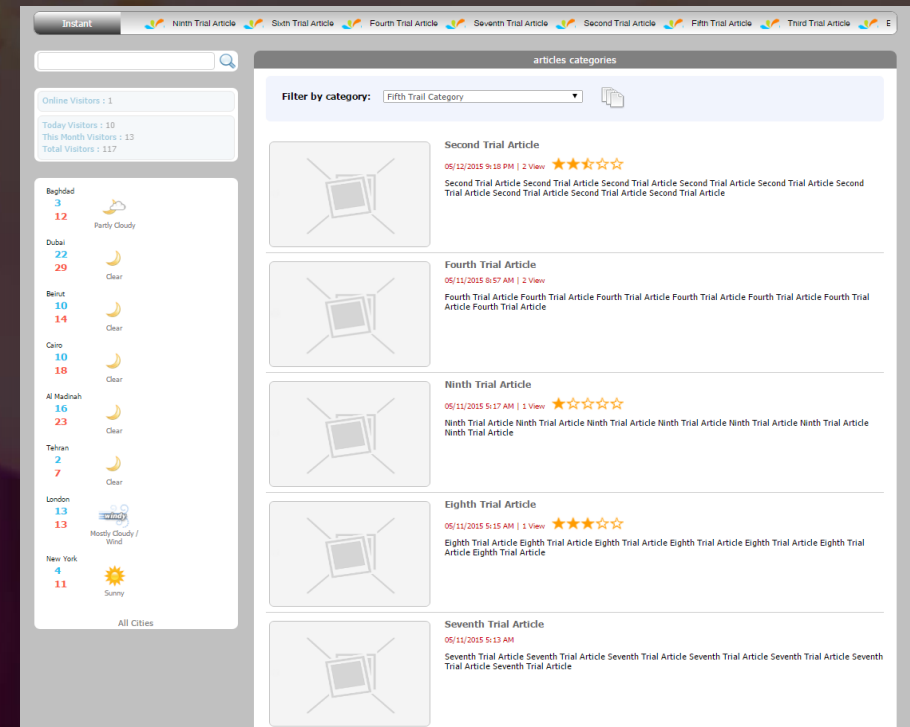
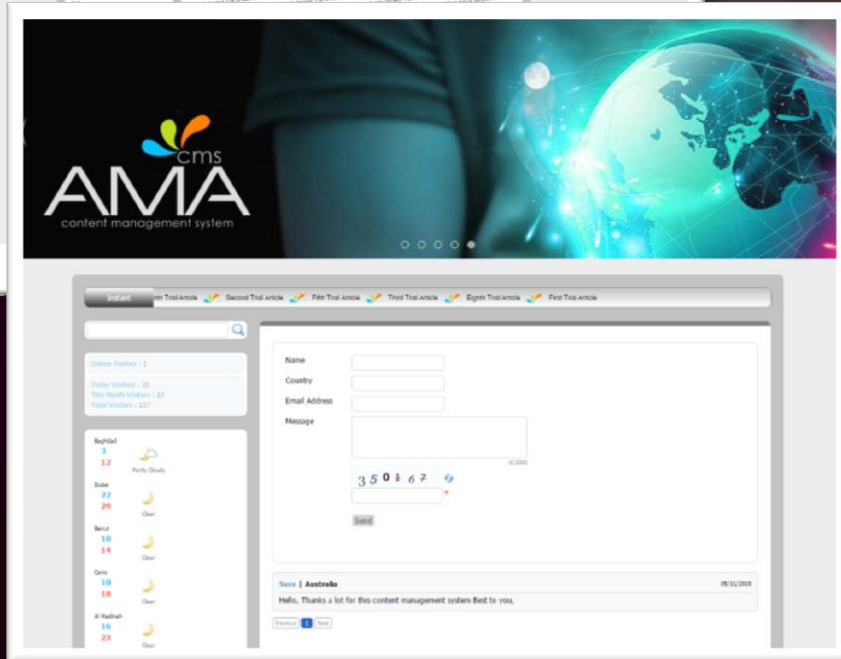

# Control Panel

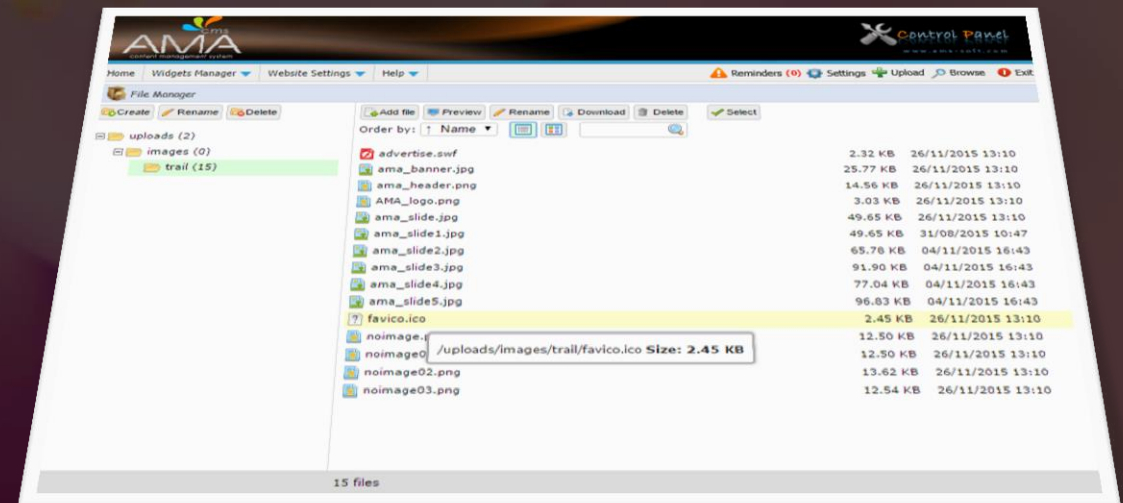
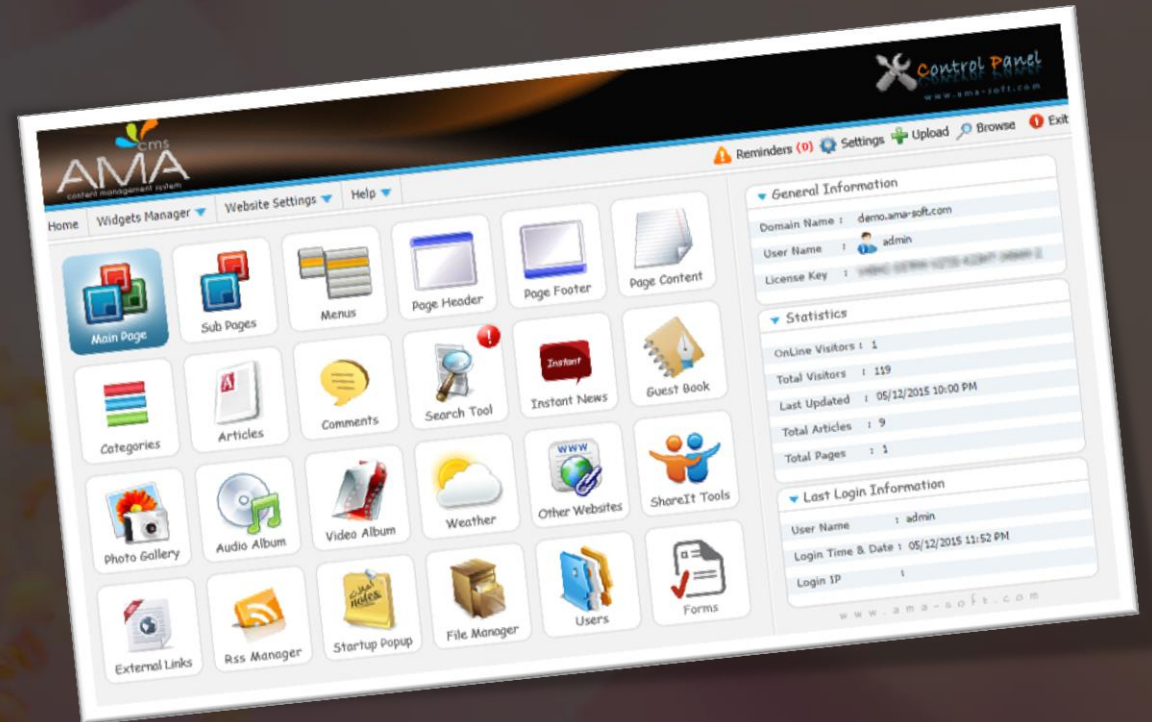
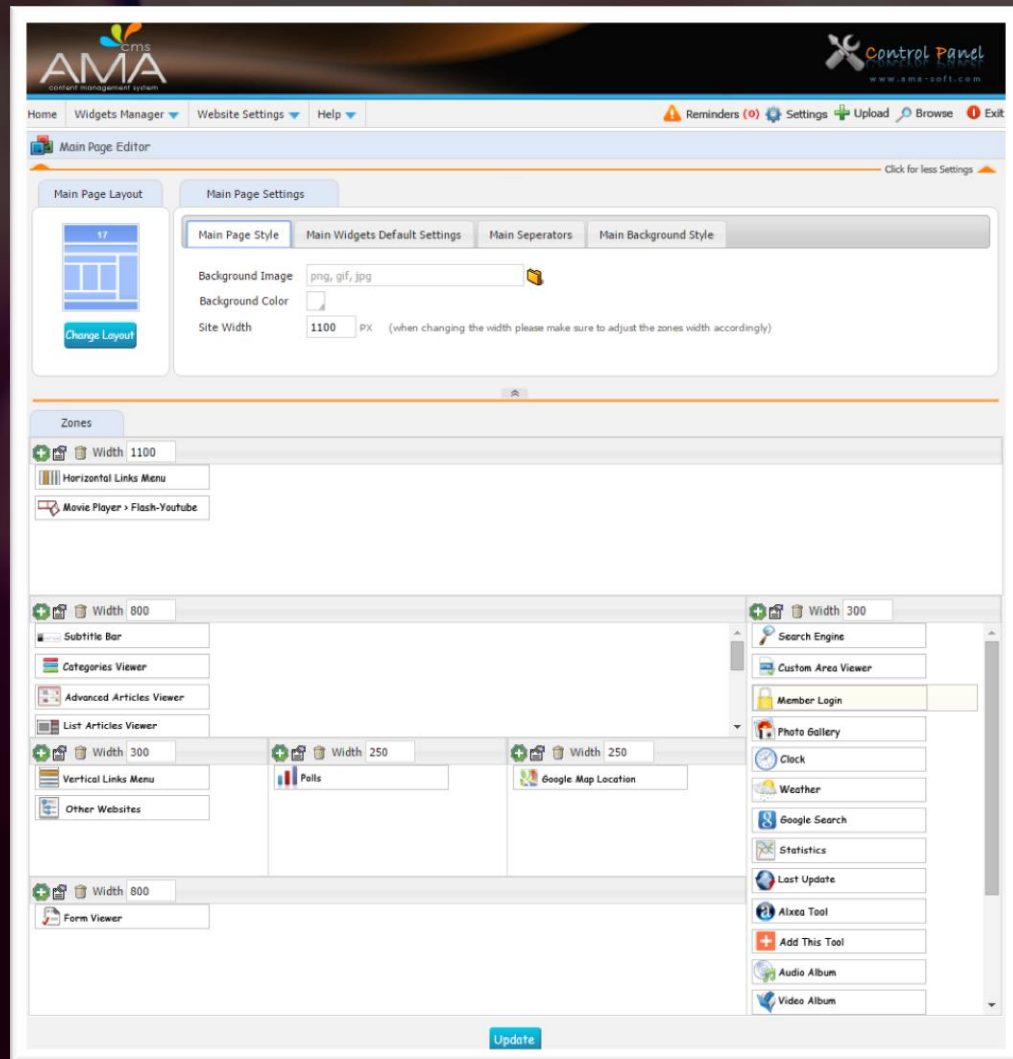

## Control Panel

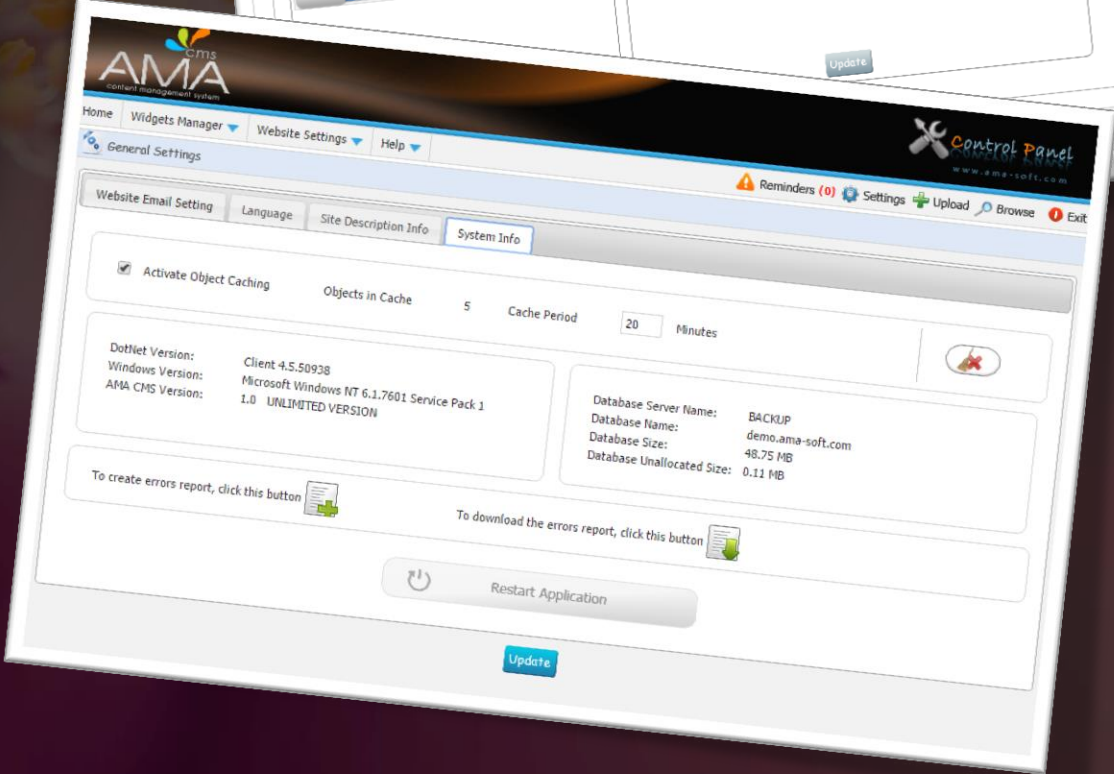
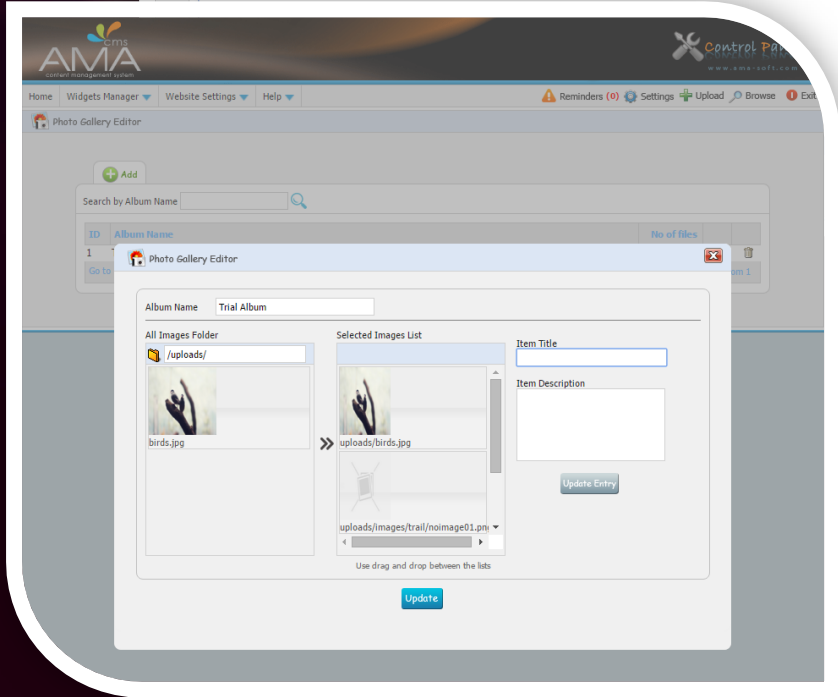

# Setup Wizard

Database Information

Server Name/IP

DB Name

DB Username

DB Password

Test Database Connection

Please fill the fields above with your database information then click on the image to test. this will insure the database information is correct before starting the setup process.

Site Admin Account

User Name/ID: admin

Password

Retype Password

Email Address

Please give a correct email address in the field provided above. You will receive emails from the system on this address.

Please fill all fields

prev next

Setup Wizard

Thank you for choosing AMA content management system. We wish you pleasant experience with building your website.

Please select the setup language:

English

عربي

Begin Install

Installation information has been collected now. To continue with the setup click on install button to start

Install

prev next

